

ELEVATION

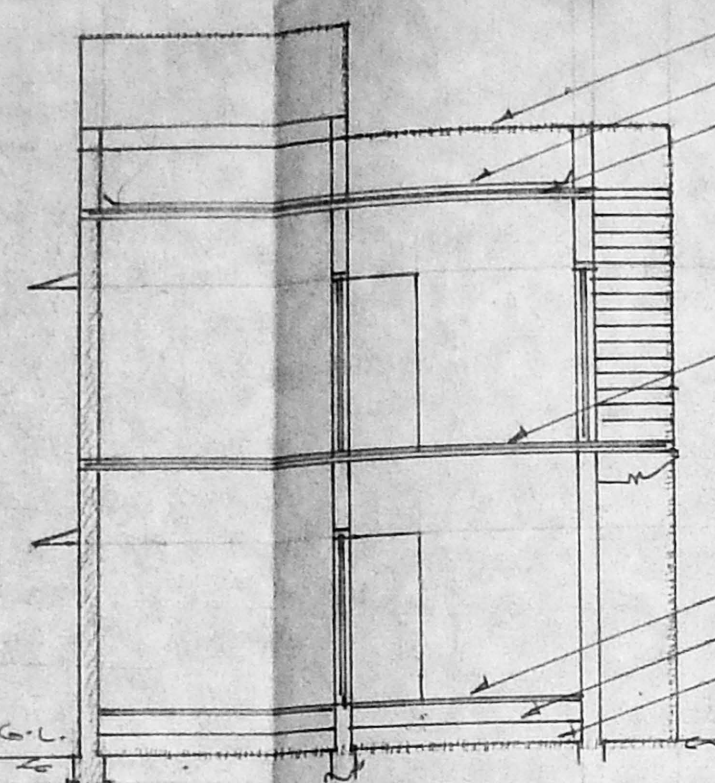

SECTION ON SS

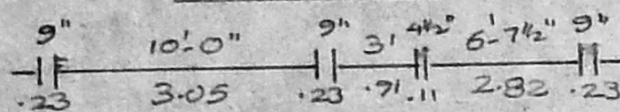
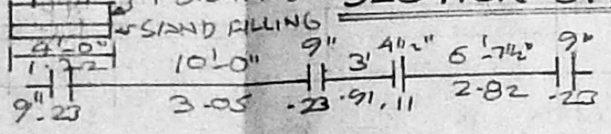

9" TK. PARAPET WALL
WEATERLING COURSE
6" TK. R.C.C. ROOF SLAB
IN C.C. 2:2:4

Planning Permit No. **A/20353/239/96**

APPROVED

SUBJECT TO THE CONDITIONS IN THIS OFFICE LETTER.

No. **A/15032/96/14-6-96**

FLOOR FINISHING

P.C.C. 1:2:4

FOR MEMORANDUM

MADRAS COURTS AND DEVELOPMENT BOARD

SECTION OF PERMITS PIT

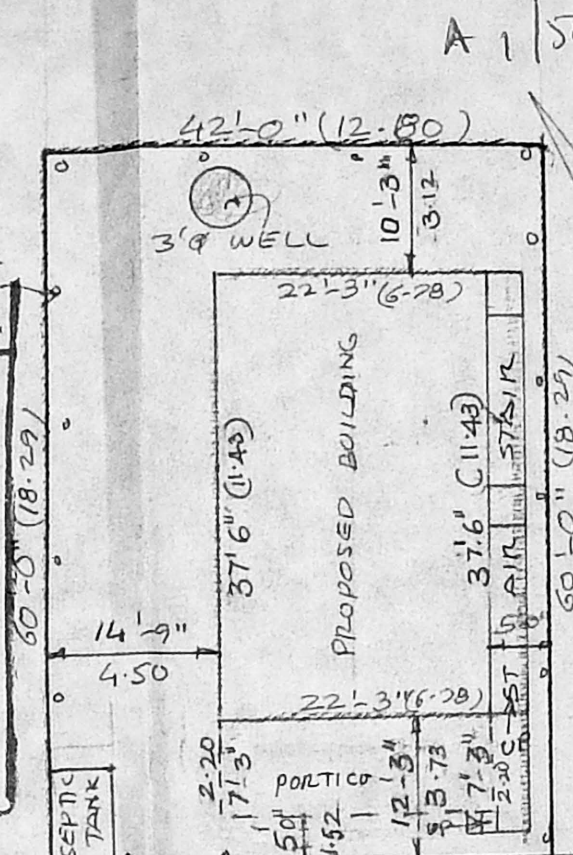

SITE PLAN SCALE: 1"=16'0"



KEY PLAN N.T.S.

PLAN SHOWING THE PROPOSED BUILDING AT PLOT NO 277, S.NO 91/2A OF SRI KAPALBESWARAR NAGAR SHROTRIUM NILANGARAI VILLAGE, SAIDAPET TALUK CHENGAPET DISTRICT. SCALE: 1"=8'0"

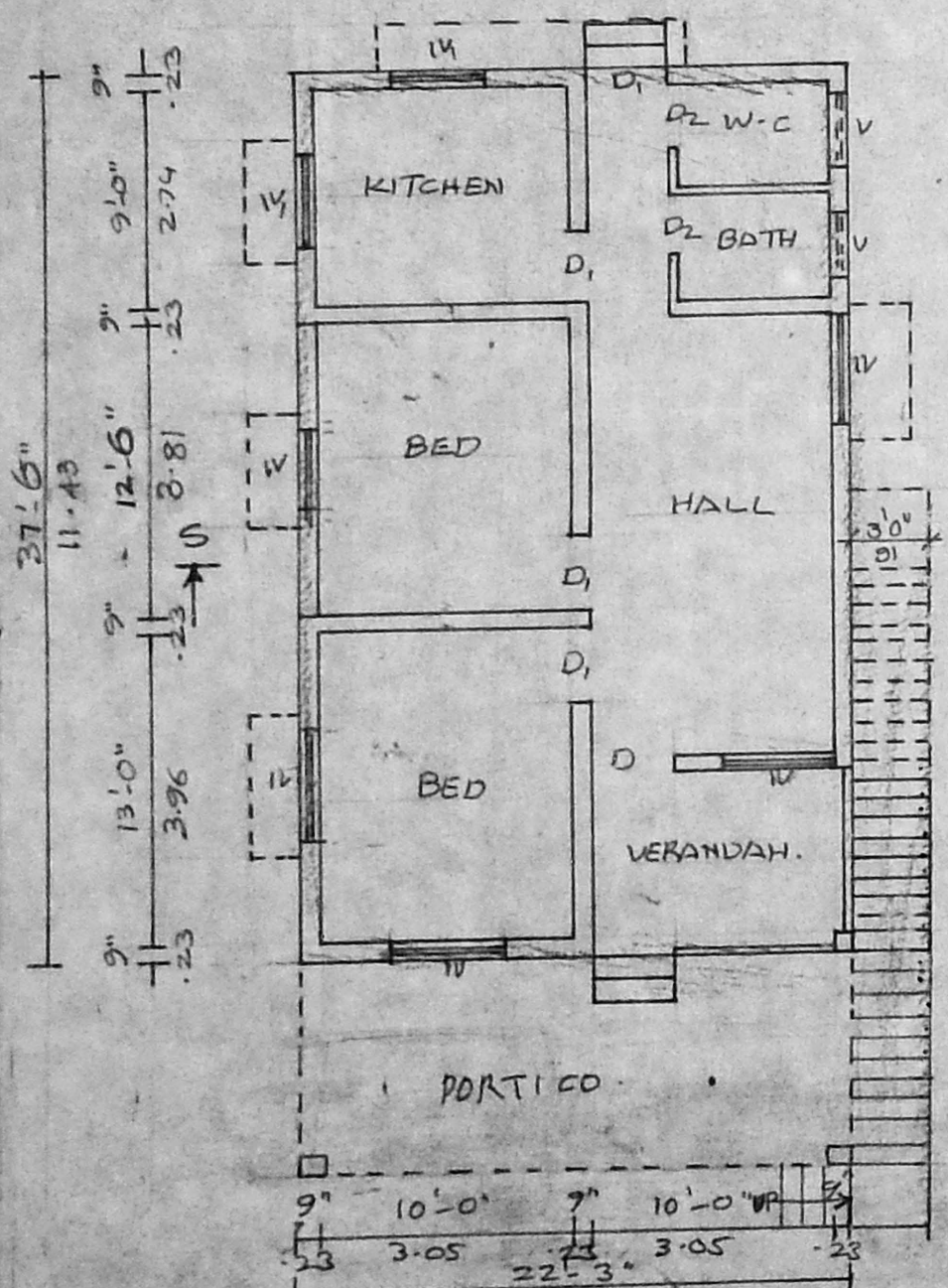

GROUND FLOOR PLAN

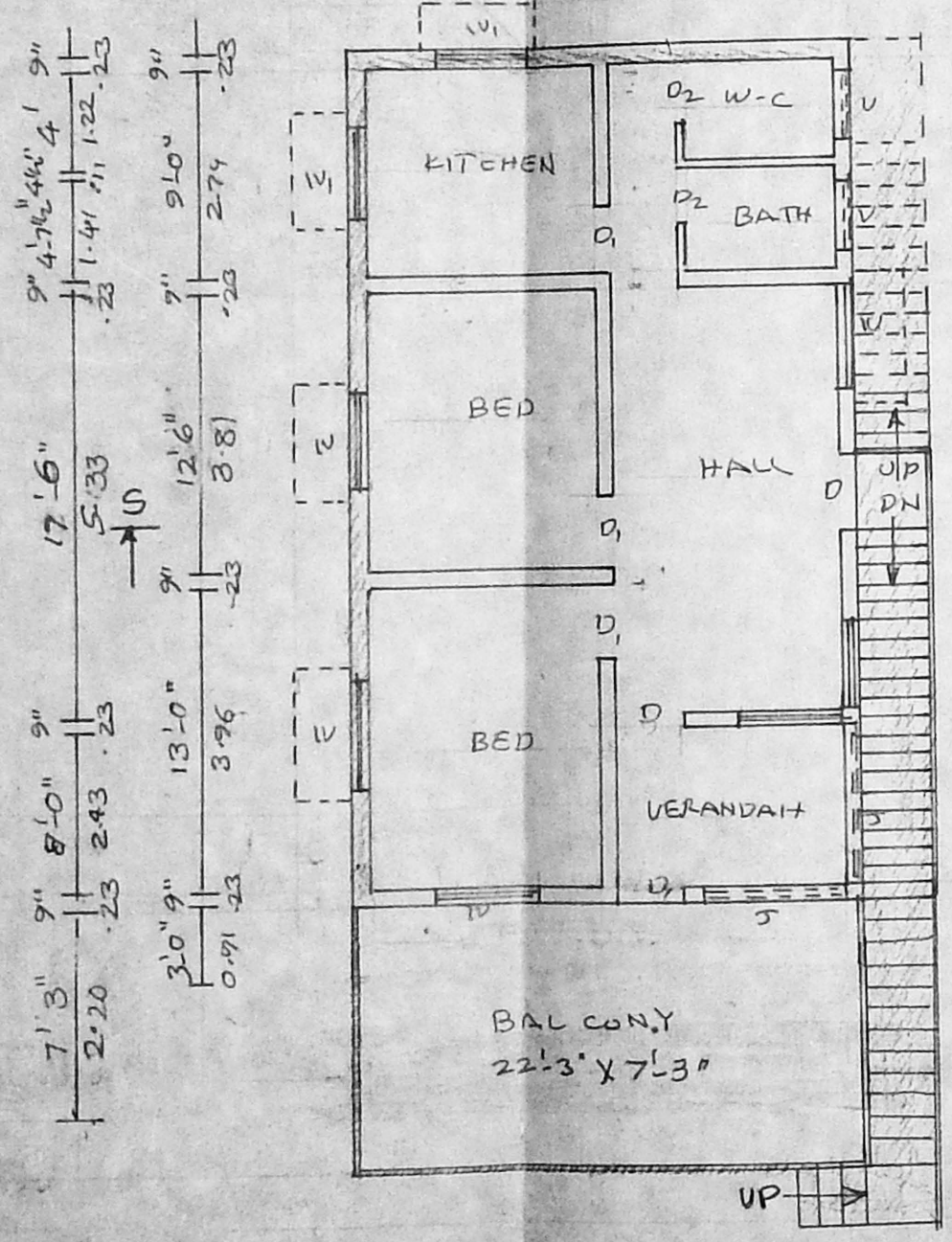

FIRST FLOOR PLAN

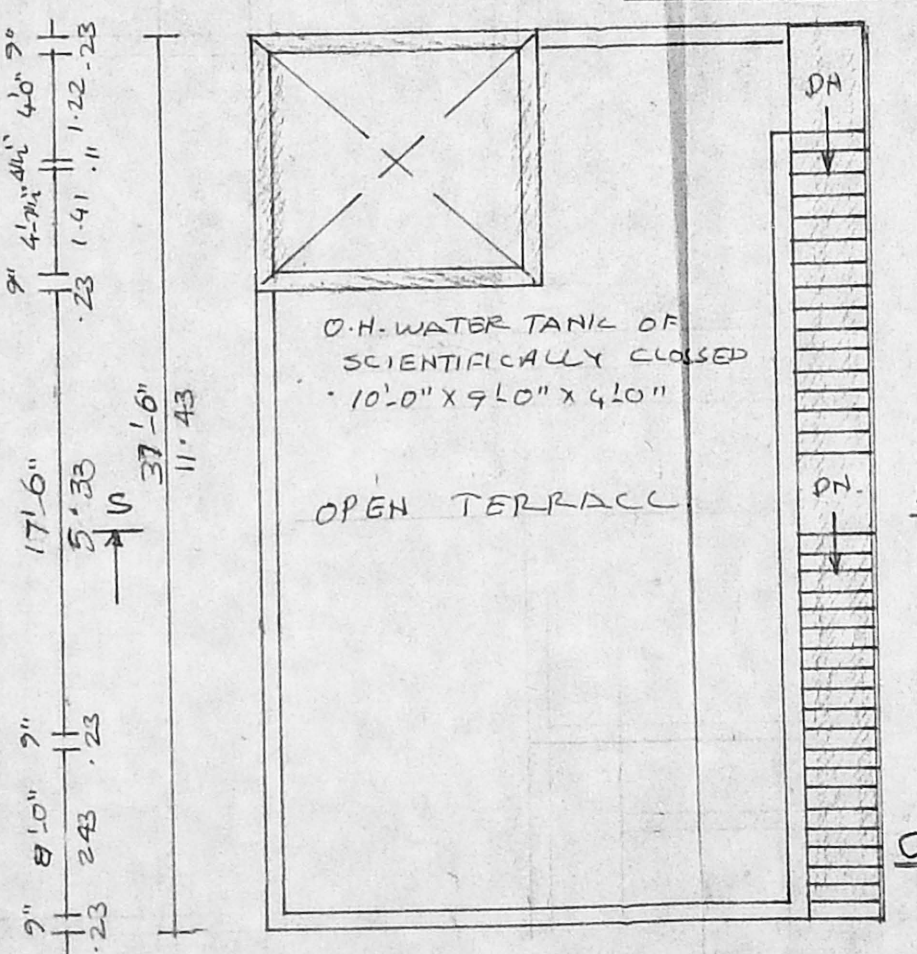

TERRACE FLOOR PLAN

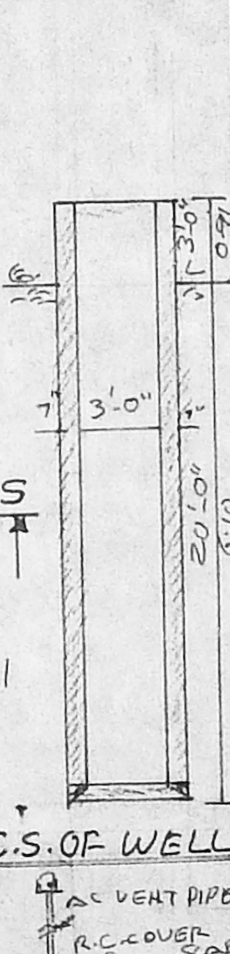

C.S. OF SEPTIC TANK

JOINERY DETAILS

D DOOR	3'3" x 7'0"	1.00 x 2.13
D1 "	3'0" x 7'0"	0.91 x 2.0
D2 "	2'6" x 7'0"	0.76 x 2.0
W WINDOW	5'0" x 4'6"	1.52 x 1.37
W1 "	4'0" x 4'6"	1.22 x 1.37
V VENTILATOR	3'0" x 2'0"	0.91 x 0.61

AREA DETAILS

SITE AREA	: 2520 SQFT; 234m ²
GROUND FLOOR	: 834 SQFT; 77.5m ²
FIRST FLOOR	: 995 SQFT; 92.47m ²
PLOT COVERAGE	: 39.5%
F.S. 1	: 0.73

REFERENCE

PROPOSED	
SITE BOUNDARY	
ROAD	

S. Senthil Kumar

SIGNATURE OF OWNER

LICENSED SURVEYOR.

Dr. K. VENUGOPAL, Rtd. A.B.,
CORPORATION OF MADRAS
Civil & Sanitary Engineering Consultant
Licensed Surveyor, Class-I No: 328
Licensed Plumber, Class-I Metro Water
Sewerage No..... Water Supply No.....
8, Neelakandan Street, Nungambakkam (Lake Area)
Outside of Corporation Girls Higher Secondary School
MADRAS - 600 024